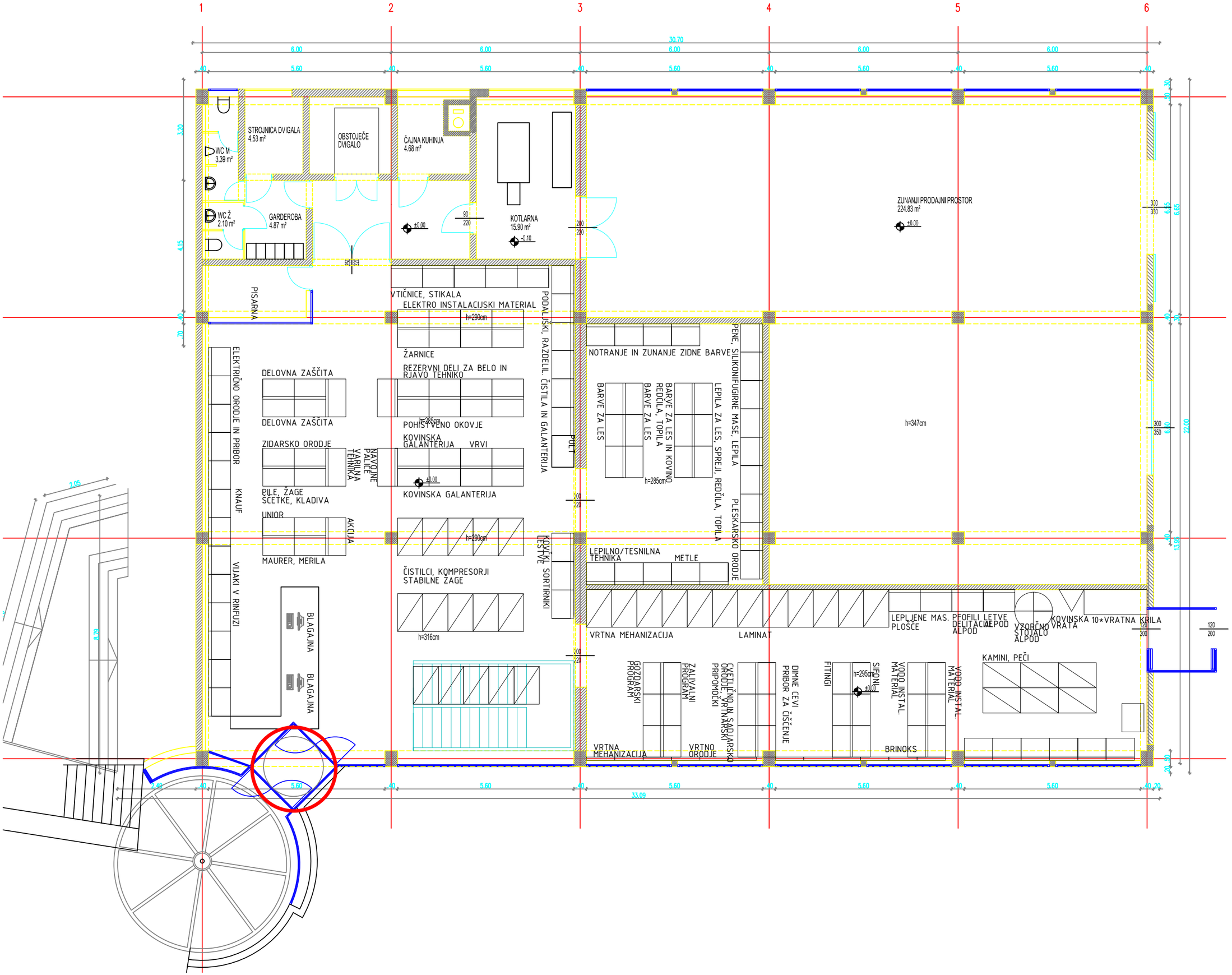CTG TOLMIN KLET - TRENUTNO STANJE